

Timber World

Portable Cabins—Sample Plans

OREGON

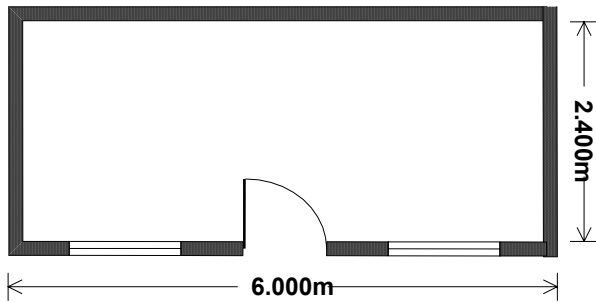

6 x 2.4m Studio
 Treated pine weatherboards
 Pine flooring & lining
 Cathedral Ceilings
 Timber external door
 2 Aluminium windows
 Fully insulated (walls, ceiling and floor)

REDWOOD

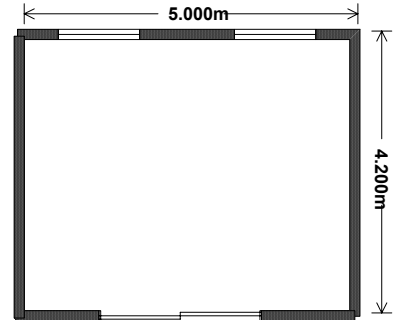

5 x 4.2m Studio
 Tas Oak Polished floor
 Treated pine weatherboards
 Internal electrical inc. 2 lights & 4 power points
 Cathedral ceilings
 Sliding glass door & 2 Aluminium windows
 Fully insulated (walls, ceiling & floor)

BALTIC

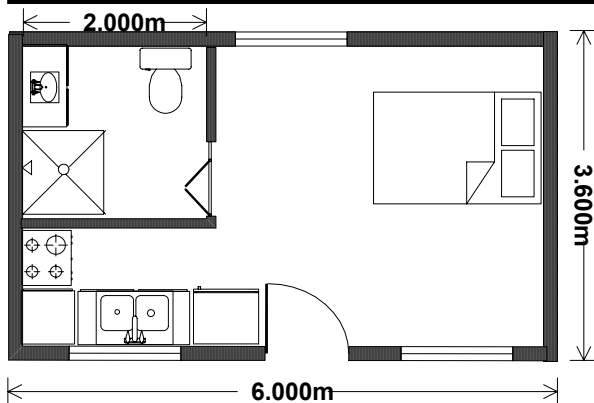

6 x 3.6m One Bedroom
 Tas Oak polished floors
 Cedar weatherboards
 Pine lining
 Bathroom with toilet, shower & vanity
 Kitchen benches and sink
 Cathedral ceilings
 External timber door & 3 Aluminium windows
 Internal electrical & plumbing
 Fully insulated (walls, ceiling & floor)
 125 litre hot water system

BLACKWOOD

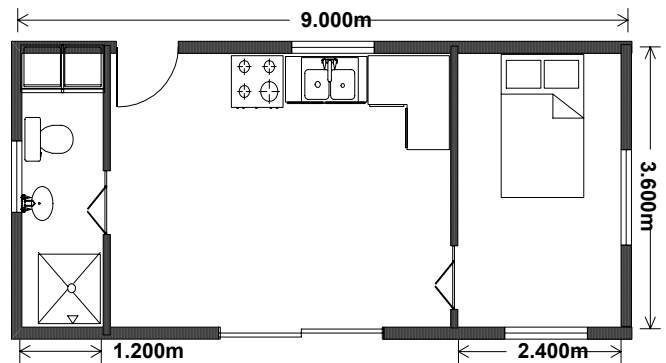

9 x 3.6m One Bedroom
 Tas Oak polished floors
 Treated pine weatherboards & internal pine lining
 Bathroom with toilet, shower, vanity & laundry tub
 Kitchen benches and sink
 Cathedral ceilings
 Glass sliding door & external timber door
 4 Aluminium windows
 Internal electrical & plumbing
 Fully insulated (walls, ceiling & floor)
 125 litre hot water system

Please note: As Timber World build to order these plans can be amended to meet your requirements. These sample plans are intended as a guide only.

Timber World

Portable Cabins—Sample Plans 2

CEDAR

MACRACARPA

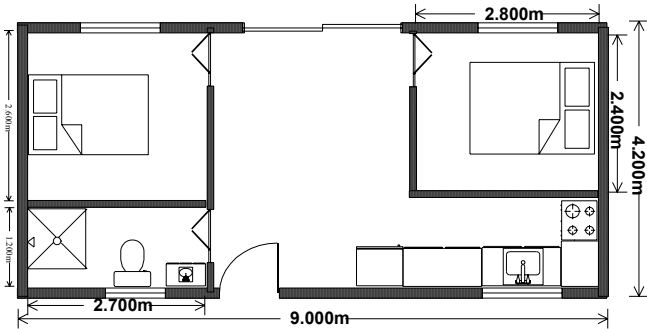

9 x 4.2m Two Bedroom

Western Red Cedar weatherboards
Pine lining on ceiling & walls
Tas oak polished floor
Bathroom fitted with shower, toilet & vanity
Internal wiring complete
Internal plumbing complete
Sliding glass door & external timber door
4 Aluminium windows
Kitchen benches & cupboards
Insulated walls, ceiling & underfloor
Including H/W cylinder 125 litre

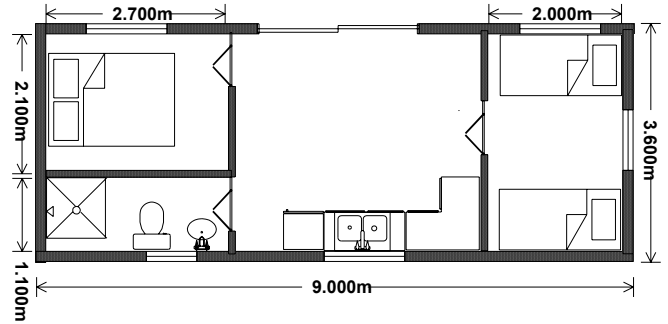

9 x 3.6m Two Bedroom

Macracarpa weatherboards
Pine lining on ceiling & walls
Pine polished floors
Bathroom fitted with shower, toilet & vanity
Internal wiring complete
Internal plumbing complete
Sliding glass door
5 Aluminium windows
Kitchen benches & cupboards
Insulated walls, ceiling & underfloor
Including H/W cylinder 125 litre

HUON

MYRTLE

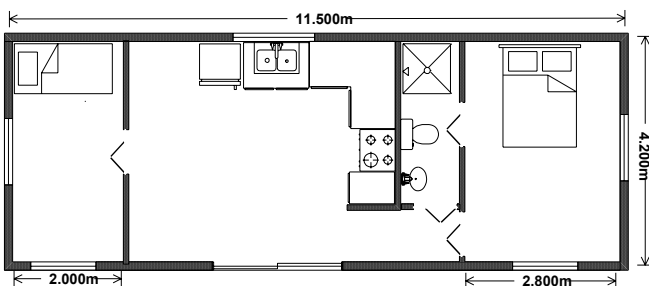

11.5 x 4.2m Two Bedroom

Western Red Cedar weatherboards
Pine lining on ceiling & walls
Tas Oak polished floor
Bathroom fitted out with shower, toilet & vanity
Internal wiring complete
Internal plumbing complete
Sliding glass door
5 Windows & 1 skylight
Kitchen benches & cupboards
Insulated walls, ceiling and underfloor
125 litre hot water system

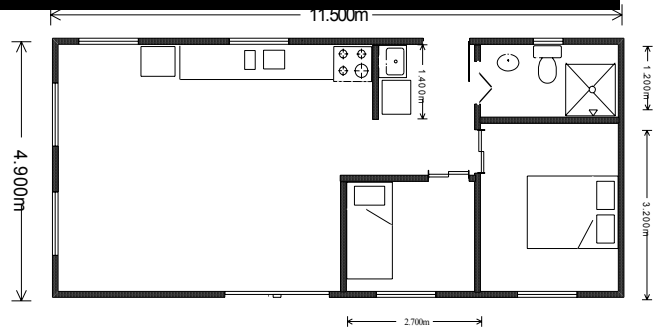

11.5 x 4.9m Two Bedroom

Macracarpa weatherboards
Tas Oak polished floor
Bathroom fitted out with shower, toilet and vanity
Internal wiring complete
Internal plumbing complete, laundry tub
Sliding glass door & external timber door
6 Windows
Kitchen benches & cupboards
Insulated walls, ceiling & underfloor
125 litre hot water system

Please note: As Timber World build to order these plans can be amended to meet your requirements.
These sample plans are intended as a guide only.

Timber World

Devonport

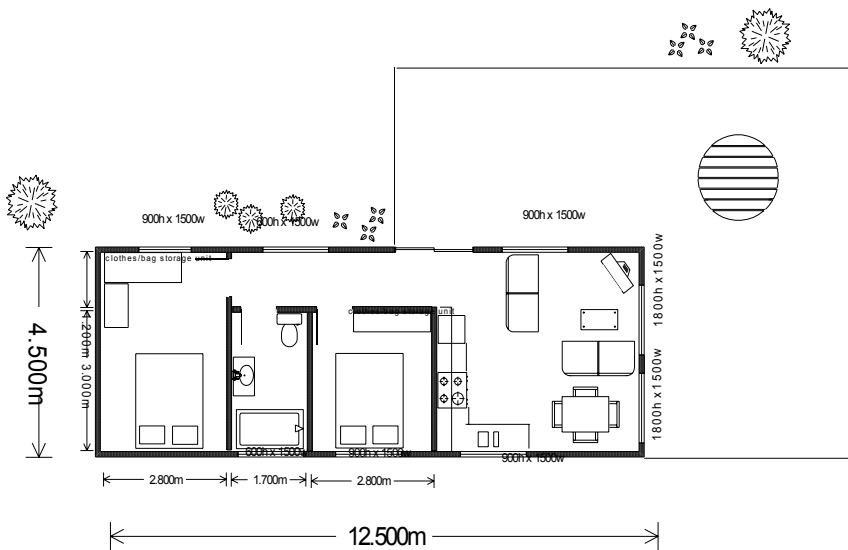

12.5mx 4.5m Two Bedroom

Western Red Cedar weatherboards
 Pine lining on ceiling & walls
 Tas oak polished floor
 Bathroom fitted with shower, toilet & vanity
 Internal wiring complete
 Internal plumbing complete
 Sliding glass door
 Aluminium windows
 Kitchen benches & cupboards
 Insulated walls, ceiling & underfloor
 Including H/W cylinder 125 litre

Longford

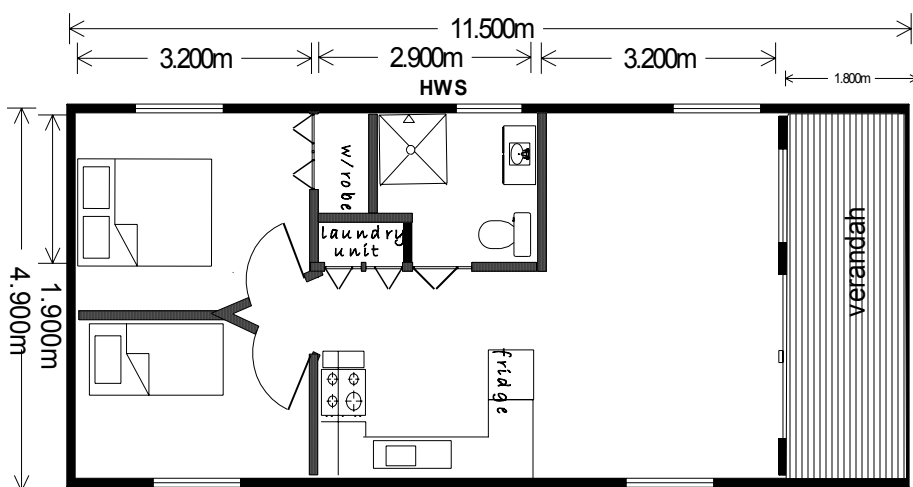

11.5mx 4.9m Two Bedroom

Cedar weatherboards
 Pine lining on ceiling & walls
 Tas oak polished floor
 Bathroom fitted with shower, toilet & vanity
 Internal wiring complete
 Internal plumbing complete
 Sliding glass door
 Aluminium windows
 Kitchen benches & cupboards
 Insulated walls, ceiling & underfloor
 Including H/W cylinder 125 litre

Please note: As Timber World build to order these plans can be amended to meet your requirements.
 These sample plans are intended as a guide only.

Timber World

Legana

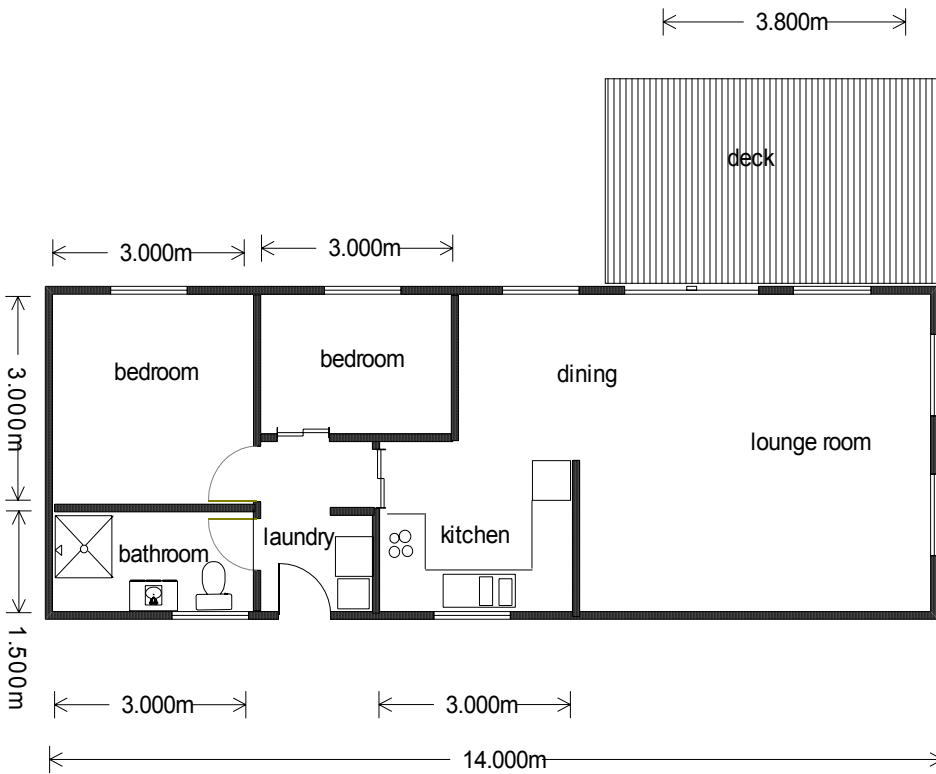

14m x 4.9m

Oregon exterior
Pine lining Painted interior/ exterior
Aquabar Floor
Wet area vinyl

Complete with kitchen,
bathroom, laundry and
electrics
Fully insulated-
walls, ceiling and floor

Strahan

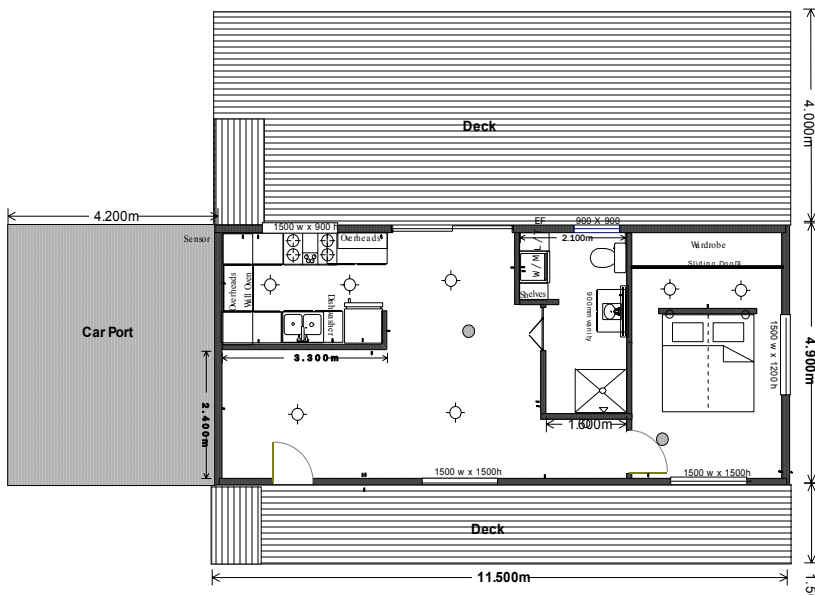

11.5m x 4.9m

Colorbond exterior
Pine/plaster lining
Feature Oak Floor
Wet area vinyl

Complete with kitchen,
bathroom, laundry and
electrics
Fully insulated-
walls, ceiling and floor

Please note: As Timber World build to order these plans can be amended to meet your requirements.
These sample plans are intended as a guide only.

Timber World

Spacious living 2-3 bedroom

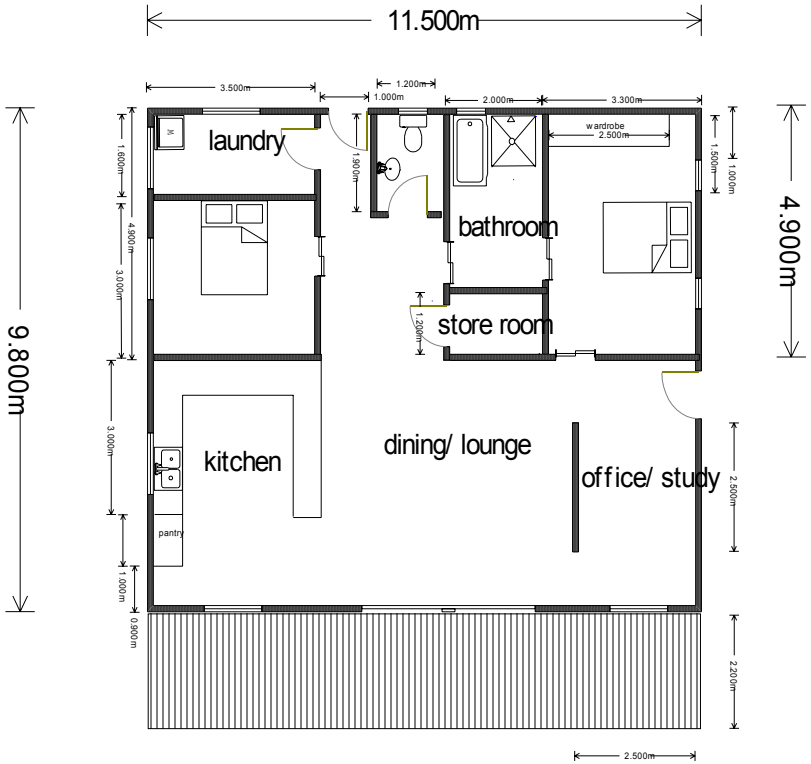

11.5m x 9.8m

Cedar Weatherboards
 Pine Dado lining
 Combination Task Oak
 Polished / Aquabar Floor

Complete with kitchen,
 bathroom, separate toilet
 laundry and electrics

Fully insulated-
 walls, ceiling and floor

Economical living 2-3 bedroom

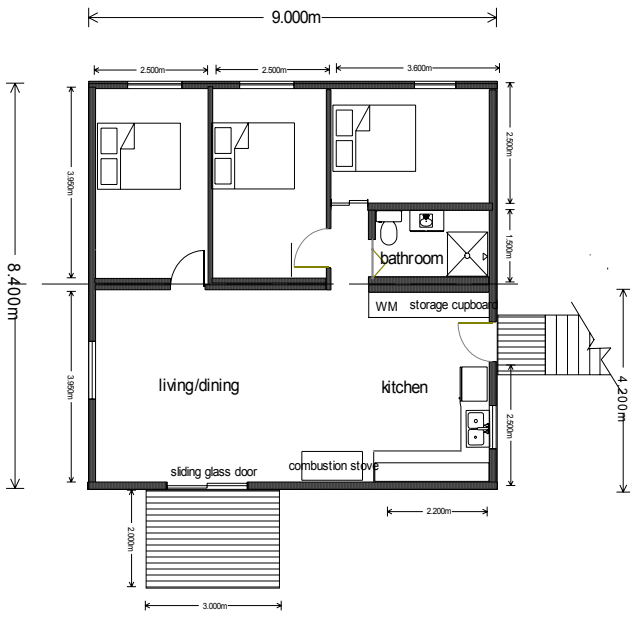

9m x 8.4m

Colorbond exterior
 Pine lining
 Aquabar Floor
 Wet area vinyl

Complete with kitchen,
 bathroom, laundry and
 electrics

Fully insulated-
 walls, ceiling and floor

Both of the above sample floor plans can have a study or third bedroom as an option

Timber World

Portable Cabins—Sample Plans

Beach House

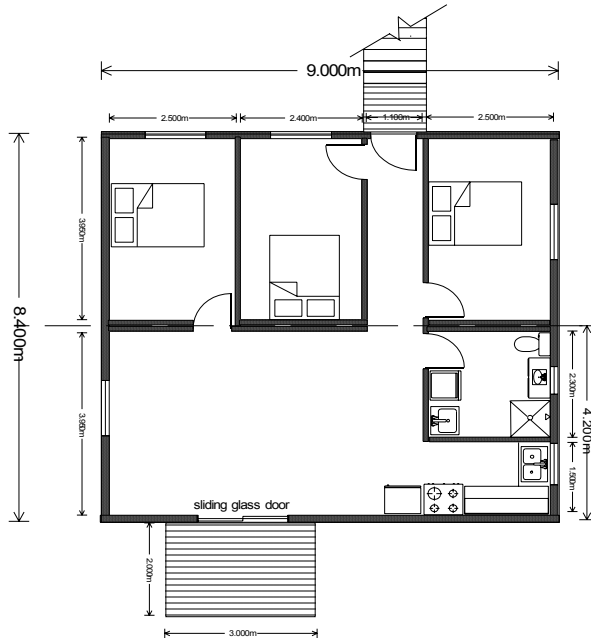

- 9x 8.4 m 3 bedroom
- Macracarpa Weatherboards
- Pine Polished Floor
- Bathroom fitted out with shower, vanity, toilet and laundry tub
- Internal wiring and plumbing complete
- Sliding glass door
- 6 windows
- Kitchen benches and cupboards
- Insulated under floor, walls and ceiling
- 125 litre hot water service

Family Home



- 2 cabins 11.5x 4.9m
- 3 bedroom, study and work shop
- 2 Bathrooms fitted out with shower, vanity, toilet
- Cedar Weatherboards
- Tas oak Polished Floor
- Separate laundry
- Internal wiring and plumbing complete
- 6 Sliding glass door
- 10 windows
- Kitchen benches and cupboards
- Insulated under floor, walls and ceiling
- 2 x 125 litre hot water service

*Please note: As Timber World build to order these plans can be amended to meet your requirements.
These sample plans are intended as a guide only.*

TimberWorld

Portable Cabins—Sample Plans

11.5m x 9.8m 3 Bedroom

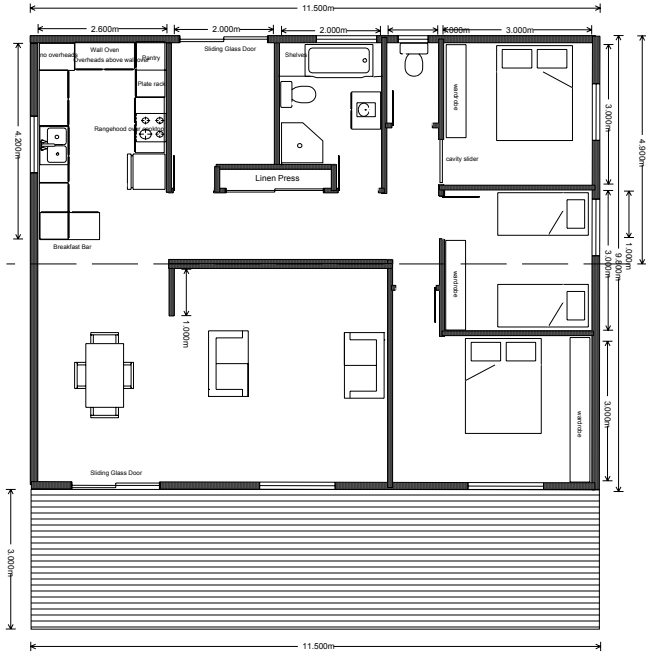

11.5m x 9.8 m 3 bedroom

9m x 8.4m 3 Bedroom

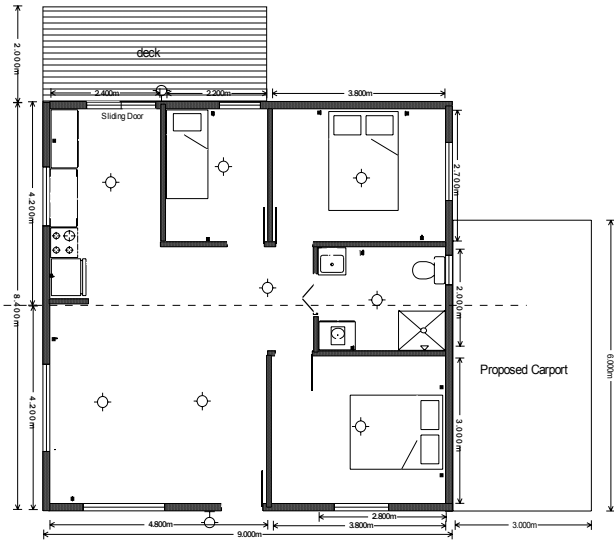

9m x 8.4 m

Please note: As Timber World build to order these plans can be amended to meet your requirements. These sample plans are intended as a guide only.